

# MONTHLY MEMBERSHIP PROGRESS REPORT

LOCATION AUSTRALIA

District 201V2

Results as of: 11/30/2020

| Clubs                 |               |           |               |
|-----------------------|---------------|-----------|---------------|
| RESULTS FOR 2020-2021 |               |           |               |
| QUARTER               | NEW CLUB GOAL | NEW CLUBS | DROPPED CLUBS |
| JULY/AUG/SEPT         | 0             | 0         | 0             |
| OCT/NOV/DEC           | 0             | 0         | 0             |
| JAN/FEB/MAR           | 1             | 0         | 0             |
| APR/MAY/JUNE          | 0             | 0         | 0             |

| Members               |                        |                      |   |
|-----------------------|------------------------|----------------------|---|
| RESULTS FOR 2020-2021 |                        |                      |   |
| QUARTER               | MEMBER GROWTH NET GOAL | MEMBER GROWTH ACTUAL | DROPPED MEMBERS ACTUAL<br>(including transfers) |
| JULY/AUG/SEPT         | 20                     | 16                   | 20  |
| OCT/NOV/DEC           | 25                     | 10                   | 18  |
| JAN/FEB/MAR           | 25                     | 0                    | 0   |
| APR/MAY/JUNE          | 25                     | 0                    | 0   |

**GOALS AND ACTUAL NEW CLUBS CUMULATIVE**



**GOALS AND ACTUAL MEMBERS CUMULATIVE**

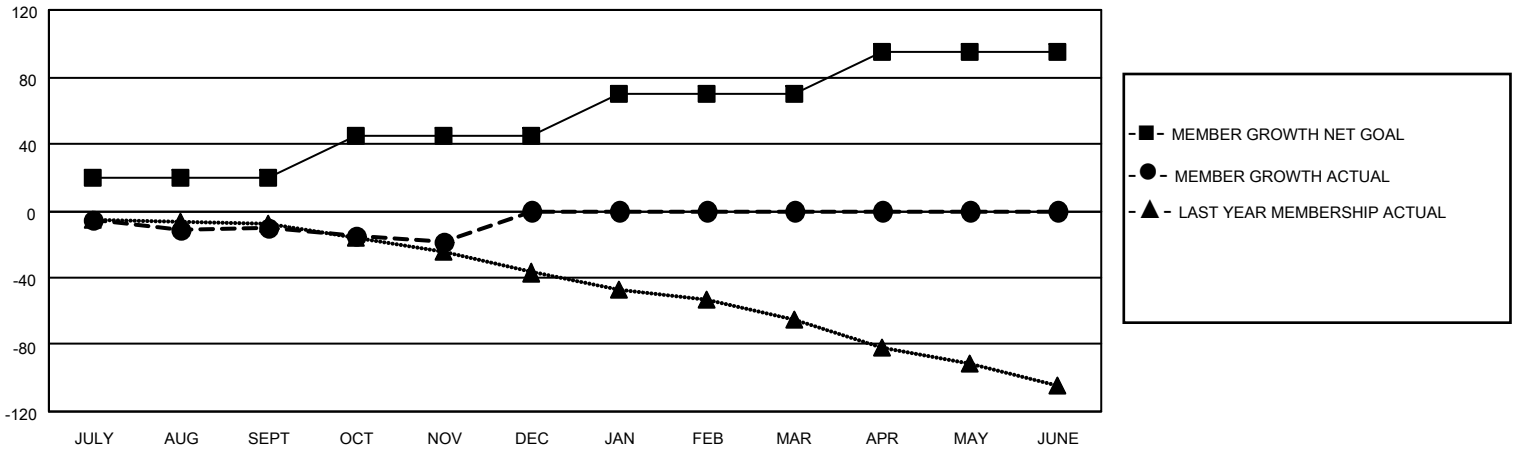

|  |   |  |
|--|---|--|
| DROPPED CLUBS: 0   | 9 CLUBS OF 68 ADDED 1 OR MORE NEW MEMBERS                 | <u>GENDER DISTRIBUTION</u><br>MALE 948 (66.29%)<br>FEMALE 482 (33.71%) |
| <u>DROPPED MEMBERS</u><br>DECEASED 6<br>CLUB CANCELLED 0<br>OTHER 32<br><hr/> TOTAL 38 | <a href="#">CLICK HERE FOR CUMULATIVE MEMBERSHIP DATA</a> | TOTAL FAMILY UNIT MEMBERS 222<br>FAMILY MEMBERS PAYING HALF DUES 111   |